Congratulations,

Camas, on Your 100th Birthday
Carl's Short Stop Grocery

Located on the Corner of 5th & Dallas

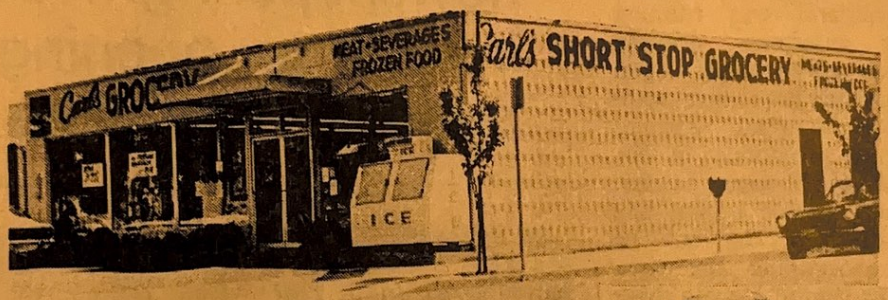

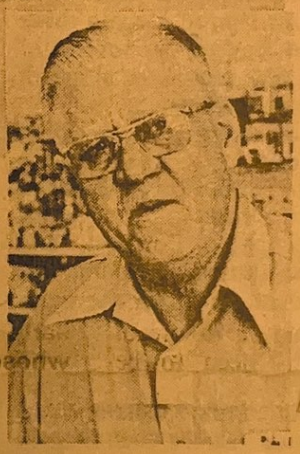

Carl Hagen came to Camas in 1938 and worked for M.L. Schwary at the Public Market. He then went into the service and after returning, worked for Safeway for 12 years.

In 1964 he purchased Kersey's Grocery (built in 1922) and in May of 1970 moved to a new location and changed the name to Carl's Short Stop Grocery.

Open 7 days a week

Mon.-Sat. 8:30 AM to 9 PM

Sun. 9:30 AM to 9 PM

Carl's SHORT STOP

GROCERY STORE

5th & Dallas — Camas